

NSPCC

GO

green

FOR HALLOWEEN

Halloween quiz



Questions

1. What day is Halloween celebrated on?
2. Which fruit do we carve and use as lanterns on Halloween?
3. Which animal can vampires supposedly turn into?
4. What's another name for Halloween?
5. Which animal is a witch's best friend?
6. What type of creature is Shrek?
7. What's the name of the small, green one-eyed monster from 'Monsters Inc'?
8. What household items do witches fly on?
9. When do werewolves turn into wolves?
10. Who wrote 'Room on the Broom'?
11. What's the name of the main character in 'The Worst Witch'?

Fiendish tie-breaker

What's the Guinness World Record for the fastest time to carve a pumpkin?

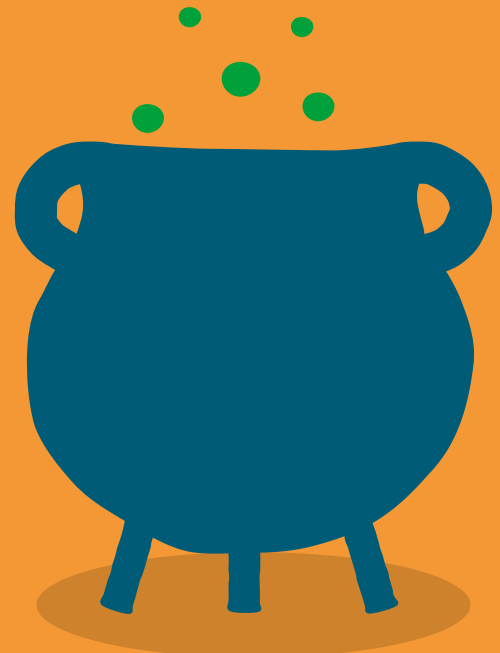

NSPCC

GO

green

FOR HALLOWEEN

Halloween quiz

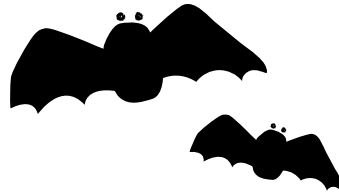

Answers

1. 31 October
 2. Pumpkin
 3. Bat
 4. All Hallows' eve
 5. Black cat
 6. Ogre
 7. Mike Wazowski
 8. Broomsticks
 9. When there's a full moon
 10. Julia Donaldson
 11. Mildred Hubble
- Fiendish tie-breaker**
16.47 seconds (closest guess wins)

