

Pet Shop Trip



NAME: _____

DATE: _____

Directions:

- Pretend you have a new puppy or kitten.
- Choose which one you want.
- Take a trip to the pet shop to buy what you need.
- You have £20. You can spend less, but you can't spend more.

Be sure to get everything on the list for your pet.

You may add more items if you wish, but don't spend more than £20.

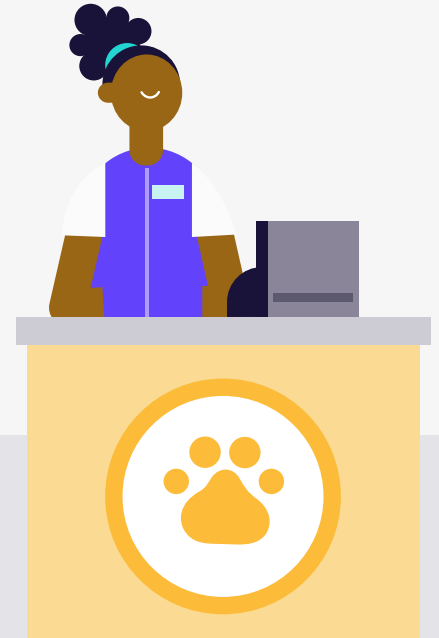

I am shopping for a puppy / kitten (circle one).

SHOPPING LIST

Item	Price
Food	
Bowl	
Collar	
Lead (puppy only)	
Brush (puppy only)	
Litter box (kitten only)	
Kitty litter (kitten only)	
SUBTOTAL	
TOTAL	

If your total is more than £20, make changes to your items. Subtract an item that costs too much. Then find the total again.

Toy £2.40

Kitten treats £1.25

Puppy food £4.50

Litter box £3.40

Jumper £4.75

Kitty litter £1.30

Puppy treats £1.25

Collar £2.50

Bone £1.50

Bed £4.75

Brush £1.30

Bowl £2.30

Lead £3.40

Scratching post £4.75

Kitten food £4.50

©NSPCC 2022. Registered charity England and Wales 216401, Scotland SC037717 and Jersey 384.